

THE PRINT MACHINE, INC. N44025

— R. TAYLOR, JR. —

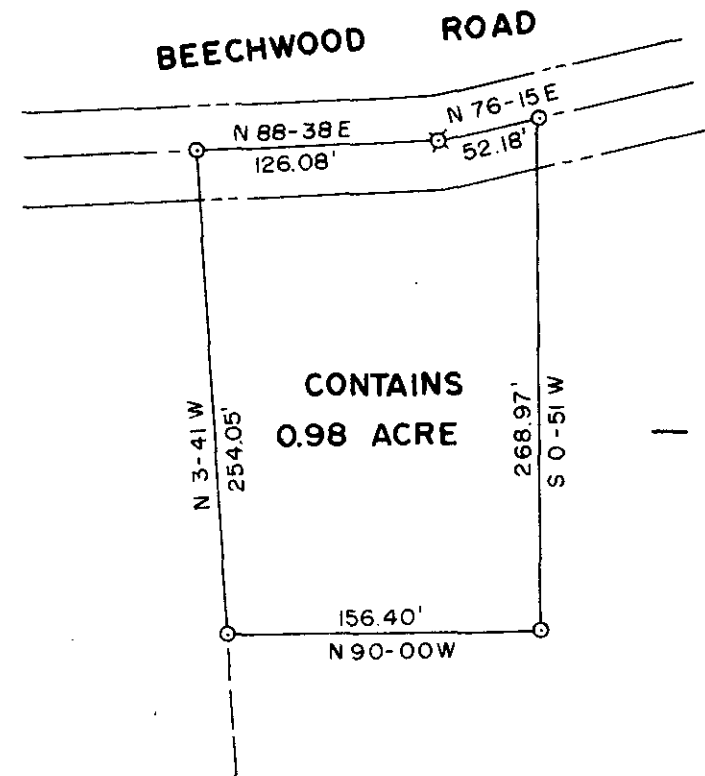

CONTAINS  
0.98 ACRE

— LAURA K. MOORE —

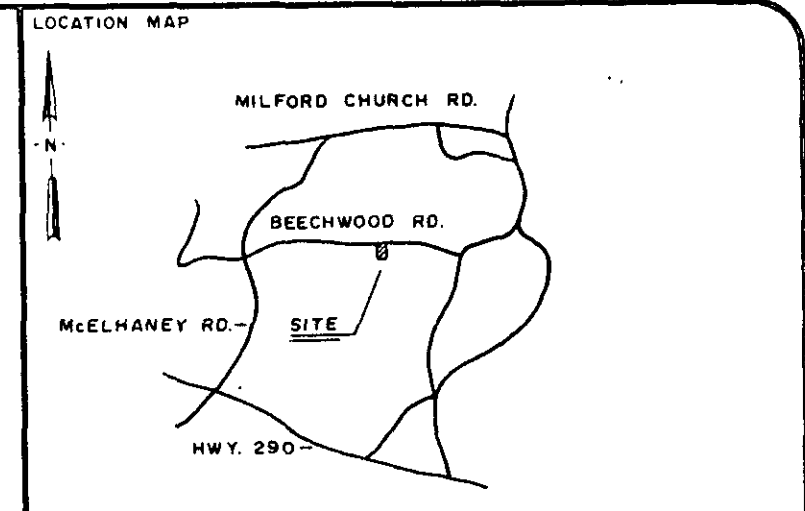
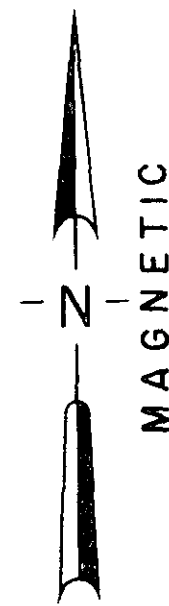

○	I.P. SET	◊	STONE
●	I.P. FOUND	⊕	R.R. SPIKE
⊙	NAIL & CAP SET	⊕	NAIL & CAP FOUND

I hereby certify that the ratio of precision of the field survey is 1/7000 as shown hereon and the area was determined by the coordinate method of area calculation.

I hereby certify that the measurements as shown on this plat are correct and that there are no encroachments or projections other than shown.

This property is subject to all easements, zoning ordinances and rights of way, of record or not of record, if any.

REFERENCES: TAX MAP T-21-1-27  
DEED REF. VOL. 291, PAGE 99

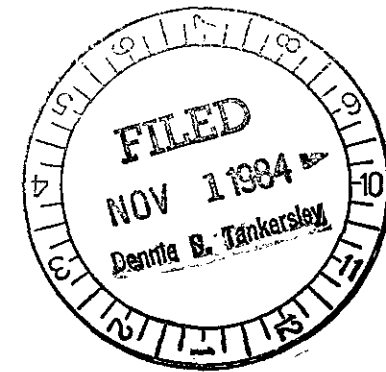

NOV 1 1984

PROPERTY OF  
G. L. W. MOORE ESTATE

SURVEYED FOR  
MARTHA ANN M. GASSAWAY

GREENVILLE COUNTY SOUTH CAROLINA

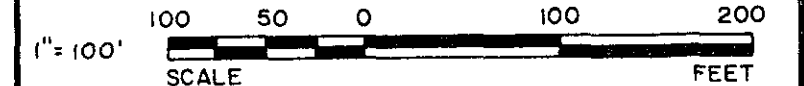

DRAWN	CHECK	DATE	JOB NO.
M.G.	WCL	10-1-84	1649F-138

**LINDSEY & ASSOCIATES, INC.**  
HWY. 253 RT. 134 TAYLORS S.C. 29687  
LAND & HYDROGRAPHIC SURVEYORS

*W.C. Lindsey*  
SIGNATURE DATE 10/1/84

13375 ✓

10-X-91

MICROFILMED